

Jeffrey W. Kusmick
Architect

16 Henderson Road
Kendall Park, New Jersey
08824-1503
732.297.8789
e-mail: jwkArchitect@pobox.com

New Jersey 21 AI 10011 Pennsylvania RA-016044-B New York 024309
NCARB Certification Number 38854

Copyright Protected - All Rights Reserved

Rev.	Planning Board Description	30Jan20 Date
-		

Project:
Amin Apartment Building
West Seventh Street, Plainfield, NJ

202-208 West Seventh Street, Block 711, Lot 2
Building Reconstruction / N.J.A.C. 52:26 et seq.

Client:
Mr. Preyans Amin
c/o 206 West Seventh Street
Plainfield, New Jersey, 07060

First Floor Apt. Plan Diagram

0 7.0 13.4
Scale: 3/16" = 1'-0"

Z-02

30 January 2020
C:\CAD_Files\Constr.\Architectural\2018 Amin Apt Bldg 202

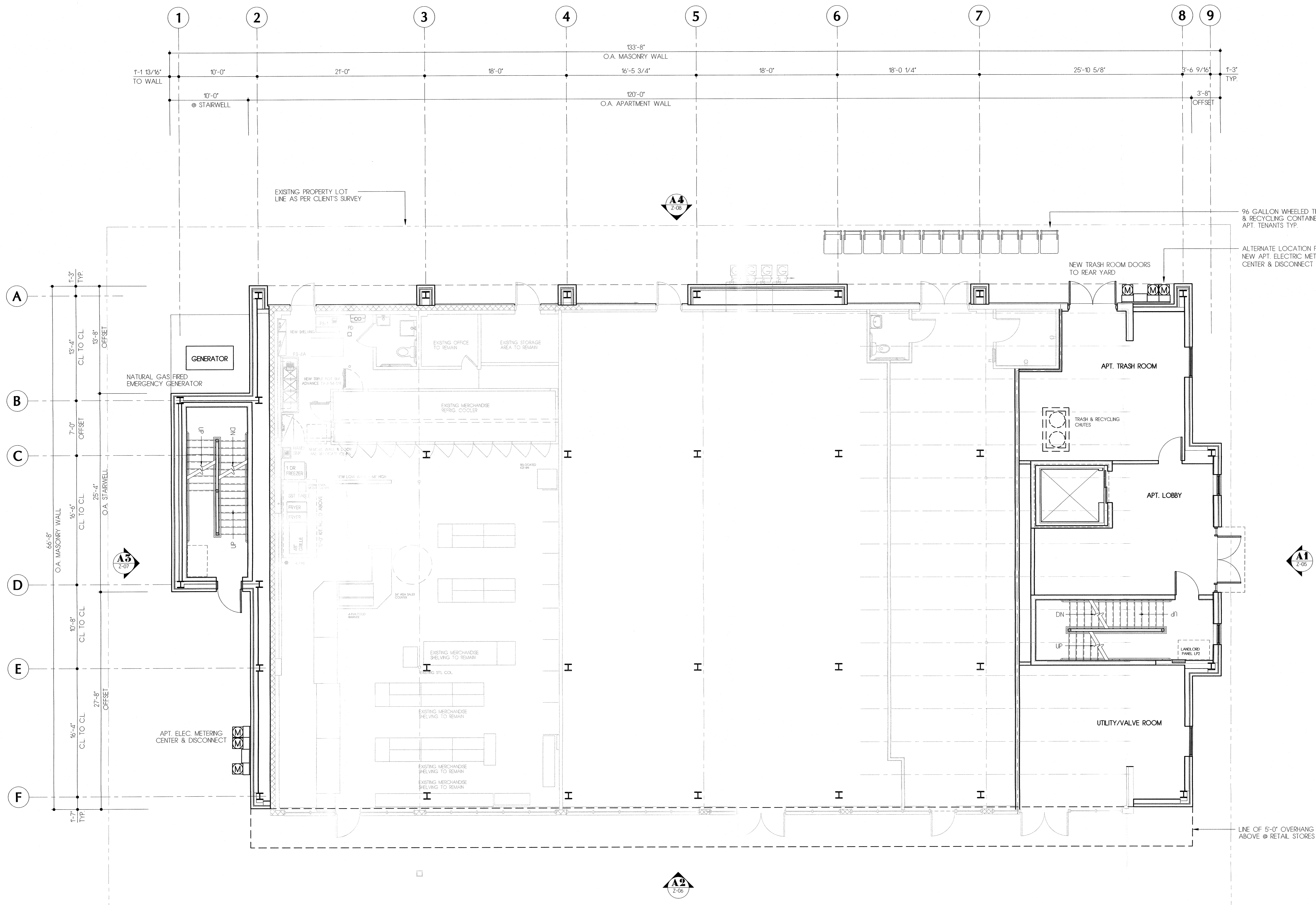

1 FIRST FLOOR RETAIL & APARTMENT LOBBY PLAN DIAG.
SCALE: 3/16" = 1'-0" APT. FLOOR AREA = 108143 SF; EXISTING RETAIL = 7,145.42 SF

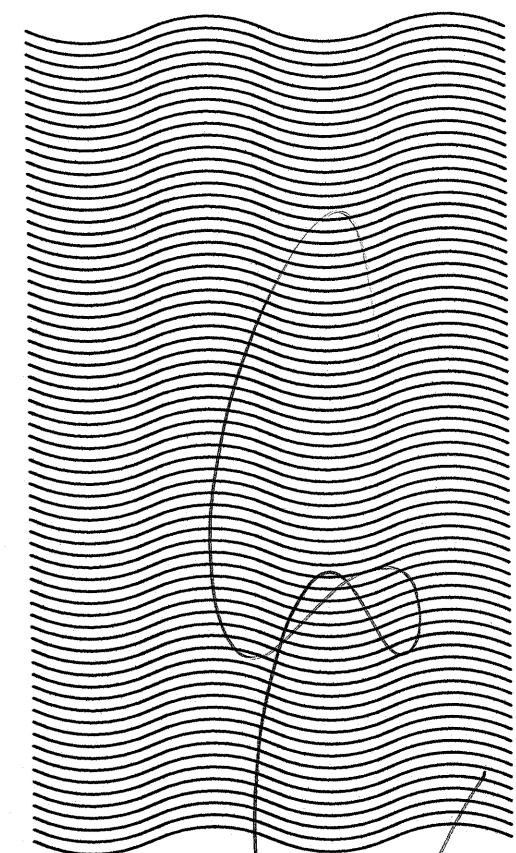

Jeffrey W. Kusmick
Architect

16 Henderson Road
Kendall Park, New Jersey
08824-1503
732.297.8789
e-mail: jwkArchitect@pobox.com

New Jersey 21 AJ 10011 Pennsylvania RA-06044-B New York 024309
NCARB Certification Number 38854

Copyright Protected - All Rights Reserved

Rev.	Planning Board Description	Date
		30Jan20

Project:

Amin Apartment Building
West Seventh Street, Plainfield, NJ

202-208 West Seventh Street, Block 711, Lot. 2
Building Reconstruction / N.J.A.C. 523-6 et seq.

Client:

Mr. Preyans Amin
c/o 206 West Seventh Street
Plainfield, New Jersey, 07060

**Second & Third Fl.
Apt. Plan Diagram**

0 7.0 13.4

Scale: 3/16" = 1'-0"

Z-05

30 January 2020

C:\CAD_Files\Const.\Architectural\2018 Amin Apt Bldg\2018



2 SECOND & THIRD FLOOR APARTMENT PLAN DIAGRAM
SCALE: 3/16" = 1'-0" APT. FLOOR AREA = 8,362.11 GROSS SQ. FT.

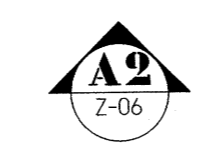

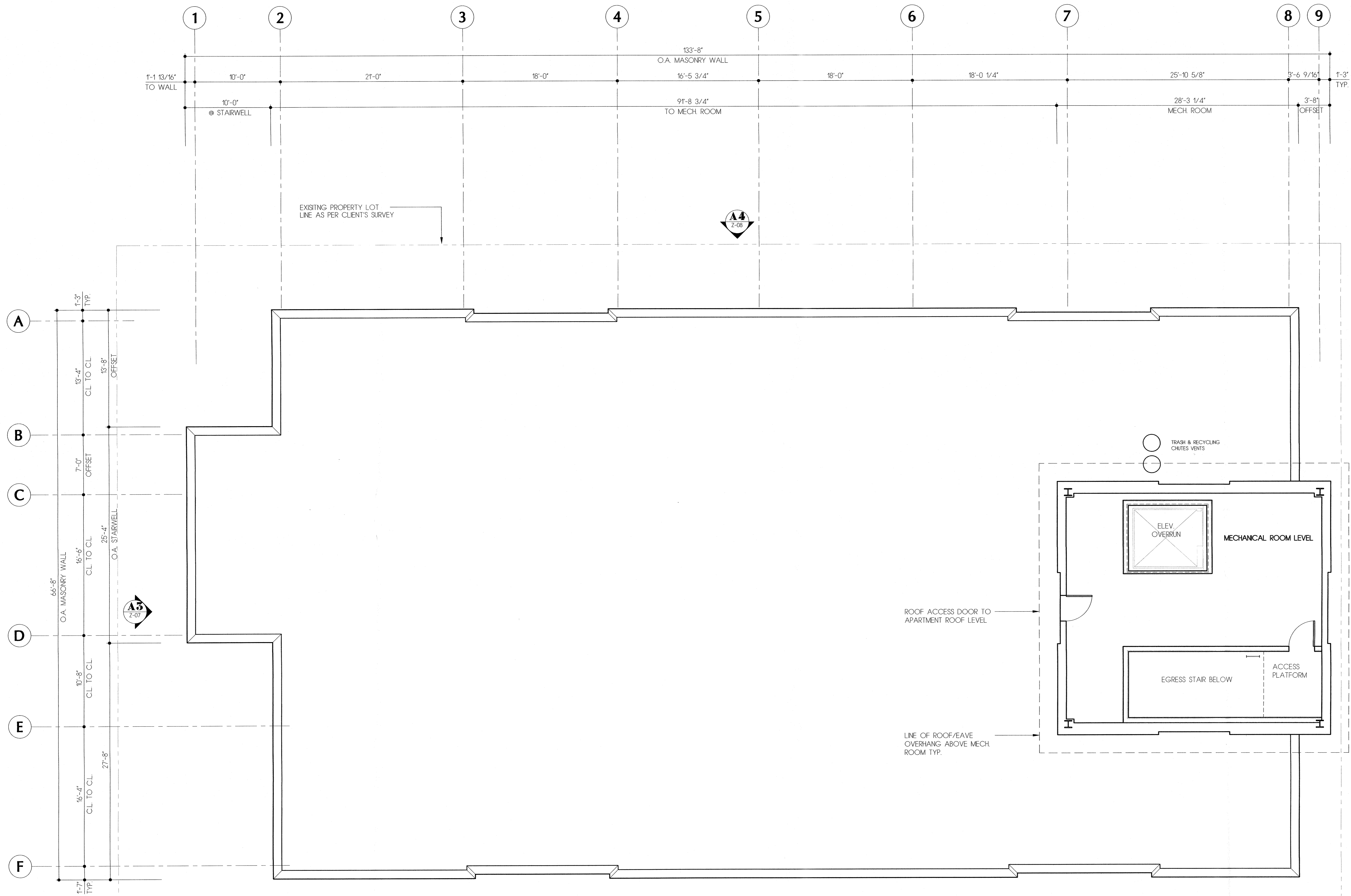

M MECHANICAL LEVEL & ROOF PLAN DIAGRAM
 SCALE: 3/16" = 1'-0" MECH. RM. AREA = 947.32 GROSS SQ. FT.

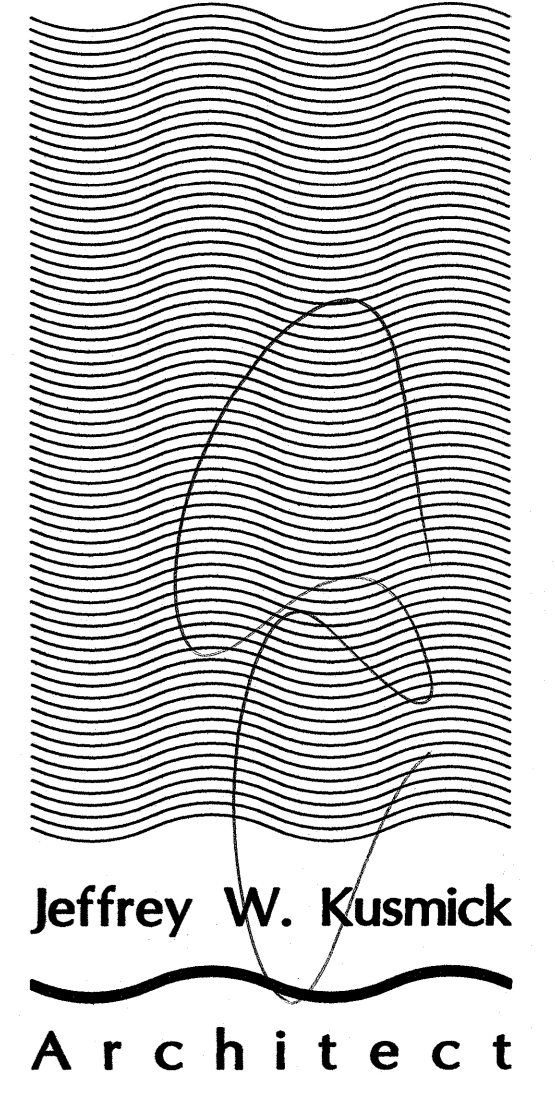

16 Henderson Road
 Kendall Park, New Jersey
 08824-1503
 732.297.8789
 e-mail: jwkArchitect@pobox.com

New Jersey 21 AI 10011 Pennsylvania RA-06044-B New York 024309
 NCARB Certification Number 38854

Copyright Protected - All Rights Reserved

Rev.	Planning Board Description	30Jan20 Date

Project:
Amin Apartment Building
 West Seventh Street, Plainfield, NJ

202-208 West Seventh Street, Block 711, Lot: 2
 Building Reconstruction / N.J.A.C. 5:23-6 et seq.

Client:
Mr. Preyans Amin
 c/o 206 West Seventh Street
 Plainfield, New Jersey, 07060

Mechanical Level & Roof Plan Diagram

0 7.0 13.4
 Scale: 3/16" = 1'-0"

Z-04

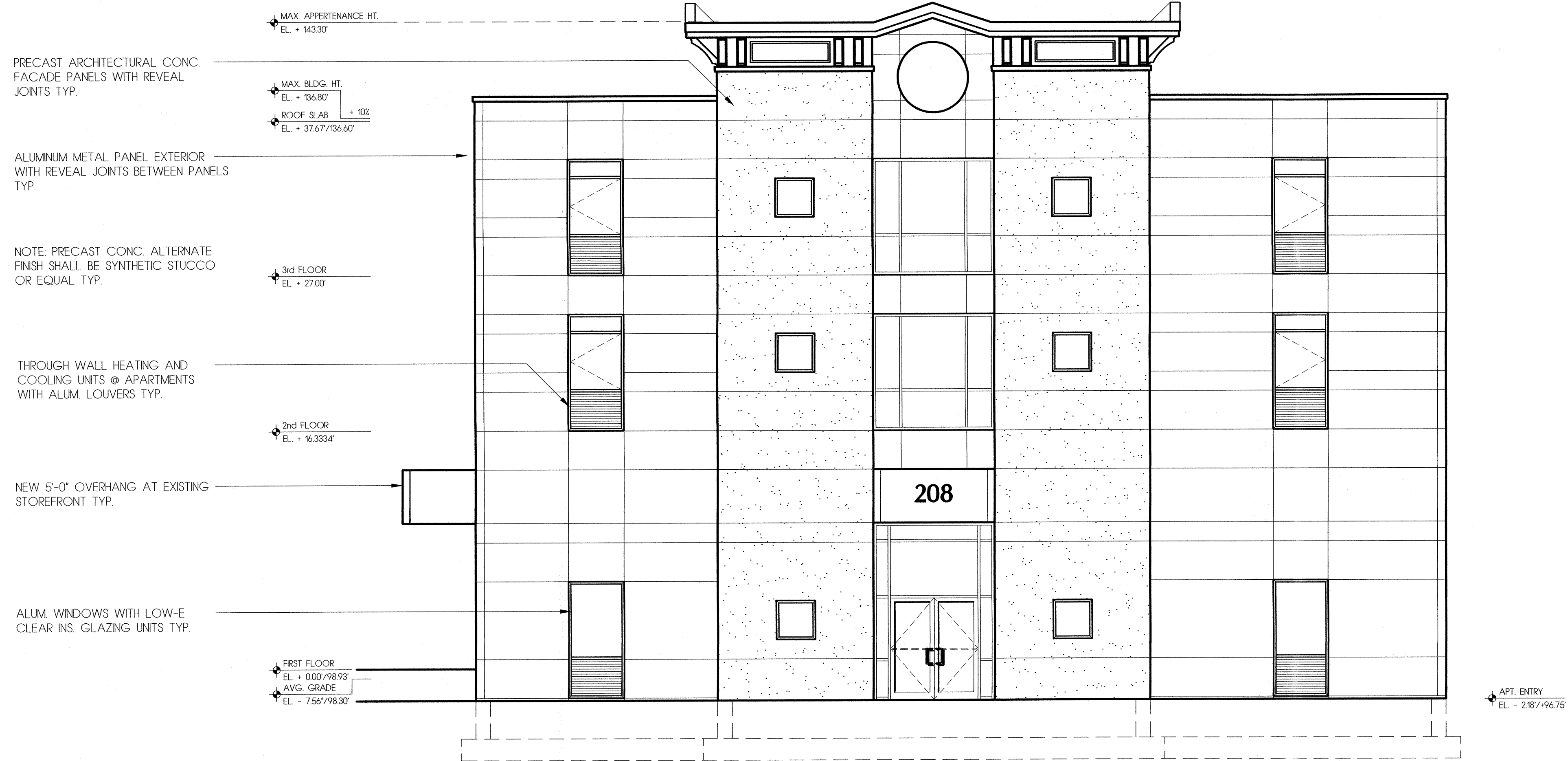
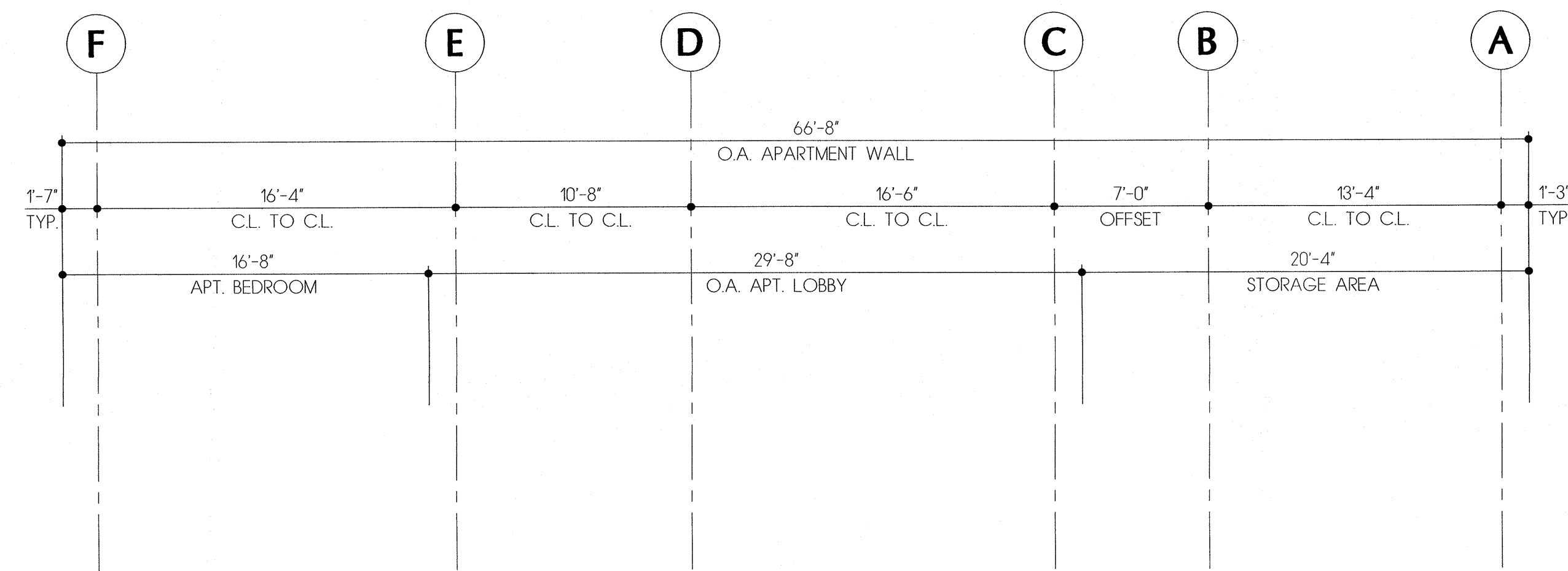

A1 PROPOSED NORTHEAST BLDG. ELEVATION
SCALE: 3/16" = 1'-0"

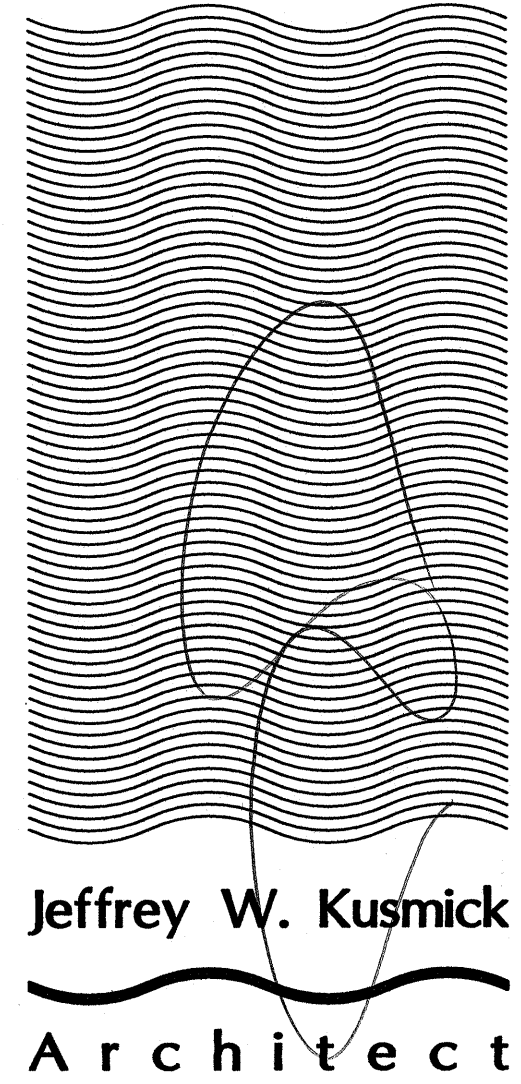

16 Henderson Road
Kendall Park, New Jersey
08824-1503
732.297.8789
e-mail: jwkArchitect@pobox.com

New Jersey 21 AJ 10011 Pennsylvania RA-056044-B New York 024309
NCARB Certification Number 38854

Copyright Protected - All Rights Reserved

Rev.	Planning Board Description	29 Jan 20 Date

Project:

Amin Apartment Building
West Seventh Street, Plainfield, NJ

202-208 West Seventh Street, Block 71, Lot. 2
Building Reconstruction / NJAC. 5:23-6 et seq.

Client:

Mr. Preyans Amin
c/o 206 West Seventh Street
Plainfield, New Jersey, 07060

**Northeast Building
Elevation Diagram**

0 7.0 13.34

Scale: 3/16" = 1'-0"

Z-05

29 January 2020

C:\CAD_Files\Const_Architectural\208 Amin Apt Bldg-205

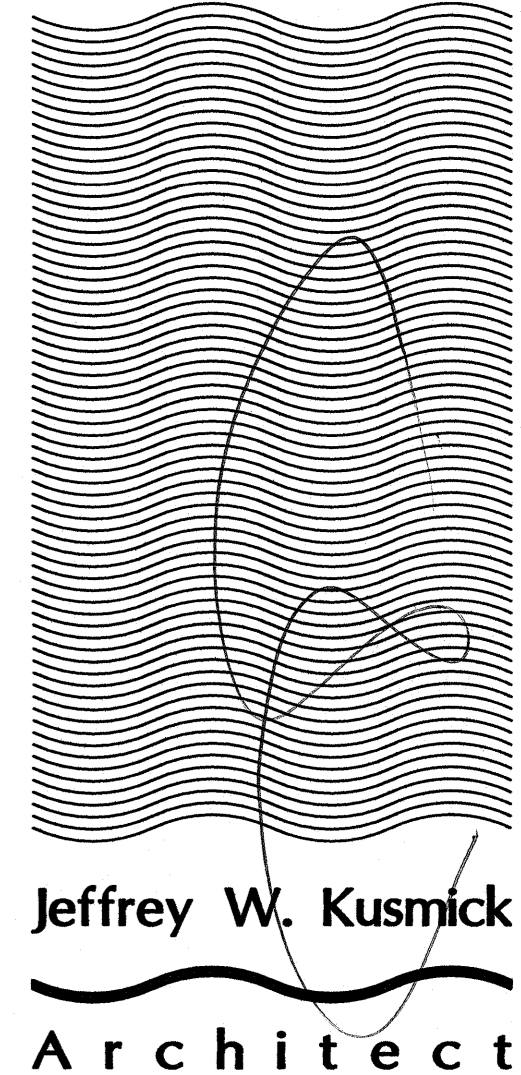

Jeffrey W. Kusmick
Architect

16 Henderson Road
Kendall Park, New Jersey
08824-1503
732.297.8789
e-mail: jwkArchitect@pobox.com

New Jersey 21 AJ 10011 Pennsylvania RA-06044-B New York 024309
NCARB Certification Number 38854

Copyright Protected - All Rights Reserved

Rev.	Planning Board Description	Date
-		30Jan20

Project:

Amin Apartment Building
West Seventh Street, Plainfield, NJ

202-208 West Seventh Street, Block 711, Lot: 2
Building Reconstruction / N.J.A.C. 5:23-6 et seq

Client:

Mr. Preyans Amin
c/o 206 West Seventh Street
Plainfield, New Jersey, 07060

**Southeast Building
Elevation Diagram**

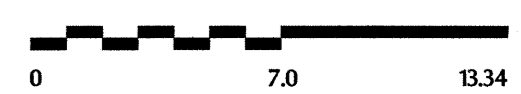

Scale: 3/16" = 1'-0"

Z-06

30 January 2020

C:\CAD_Files\Const\Architectural\208 Amin Apt 80g-206

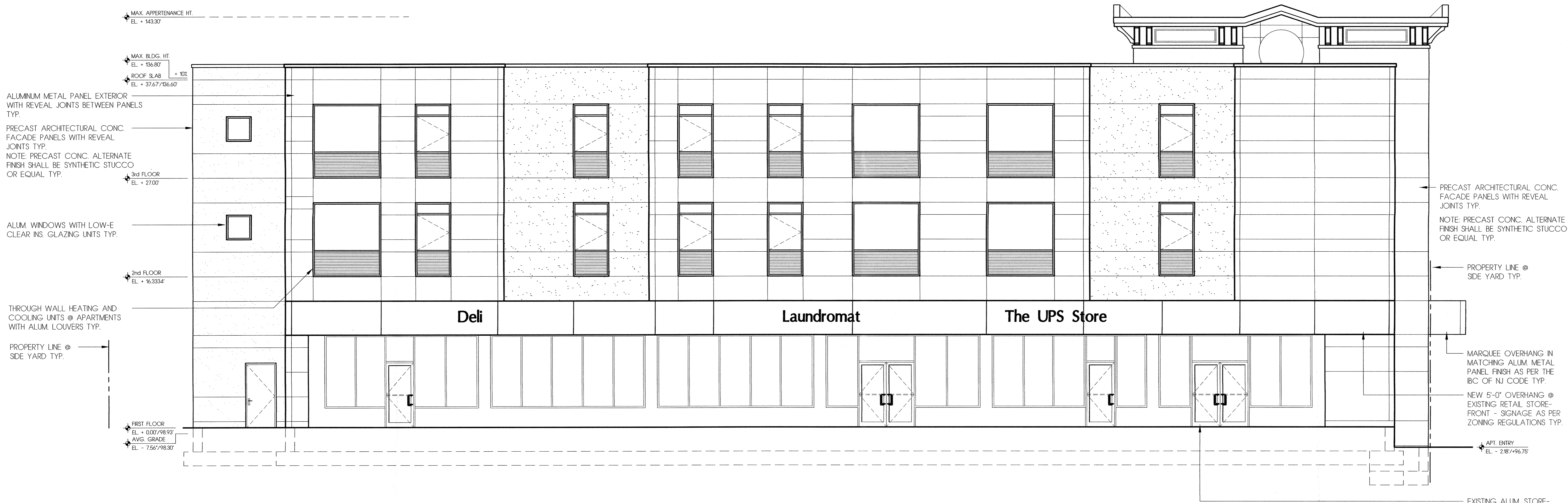
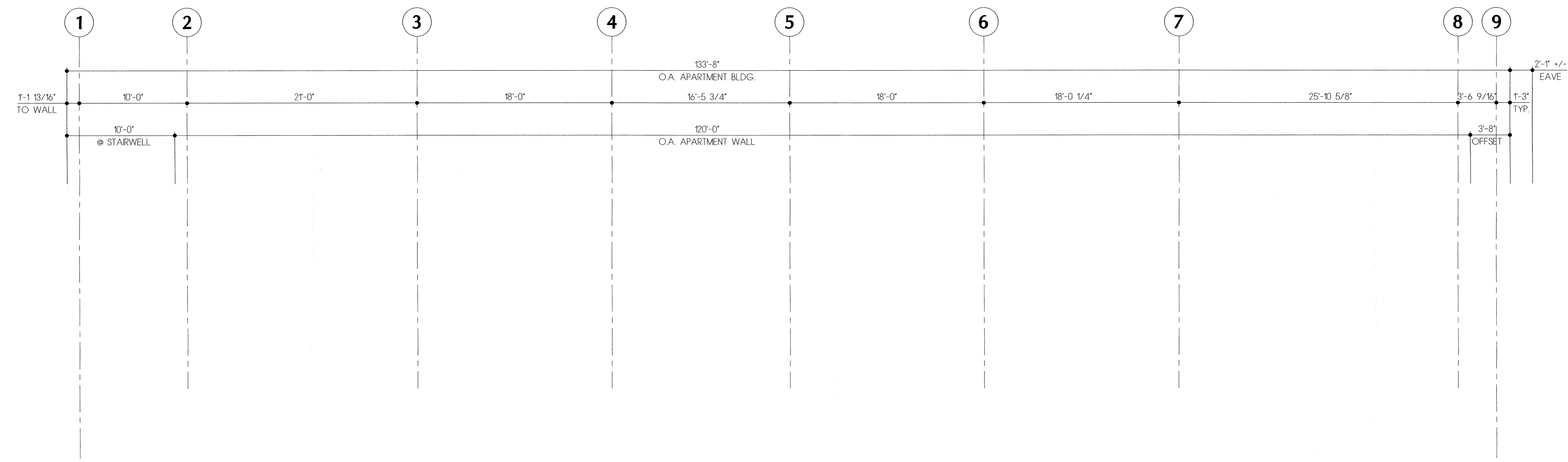

A2 PROPOSED SOUTHEAST BLDG. ELEVATION
SCALE: 3/16" = 1'-0"

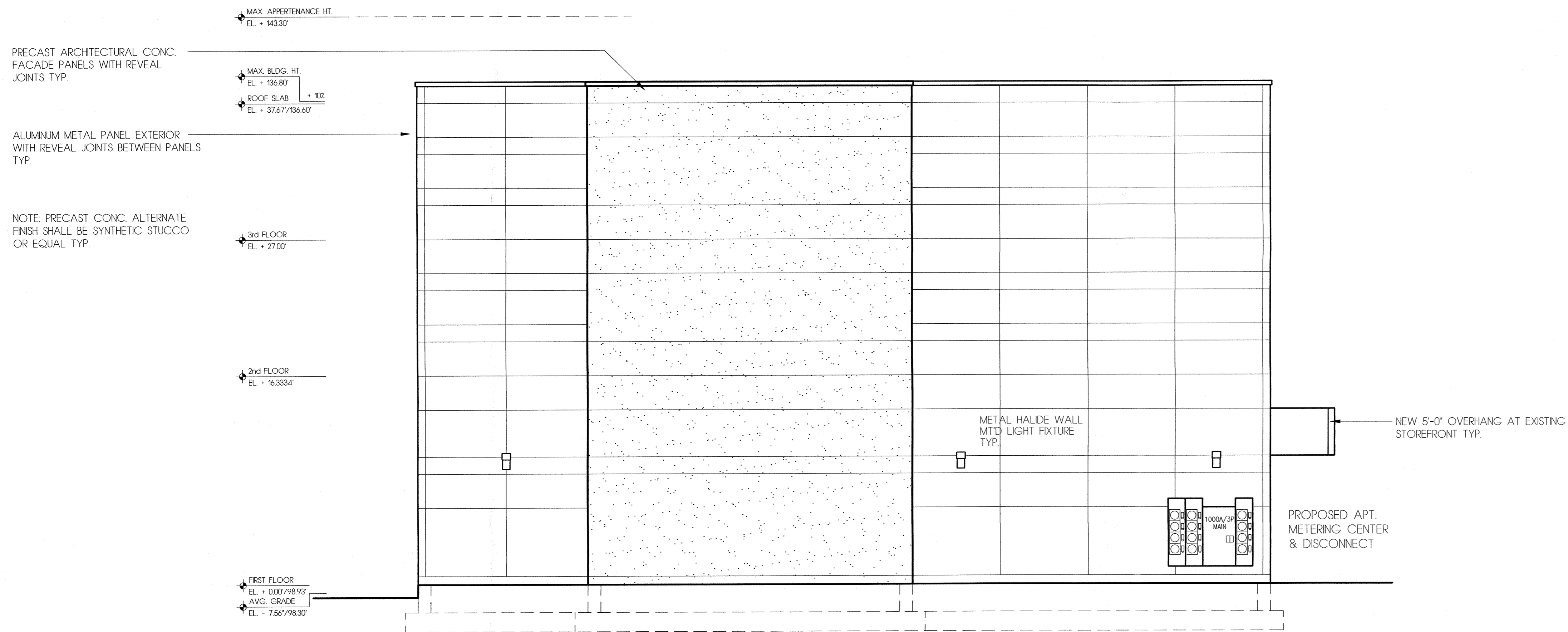
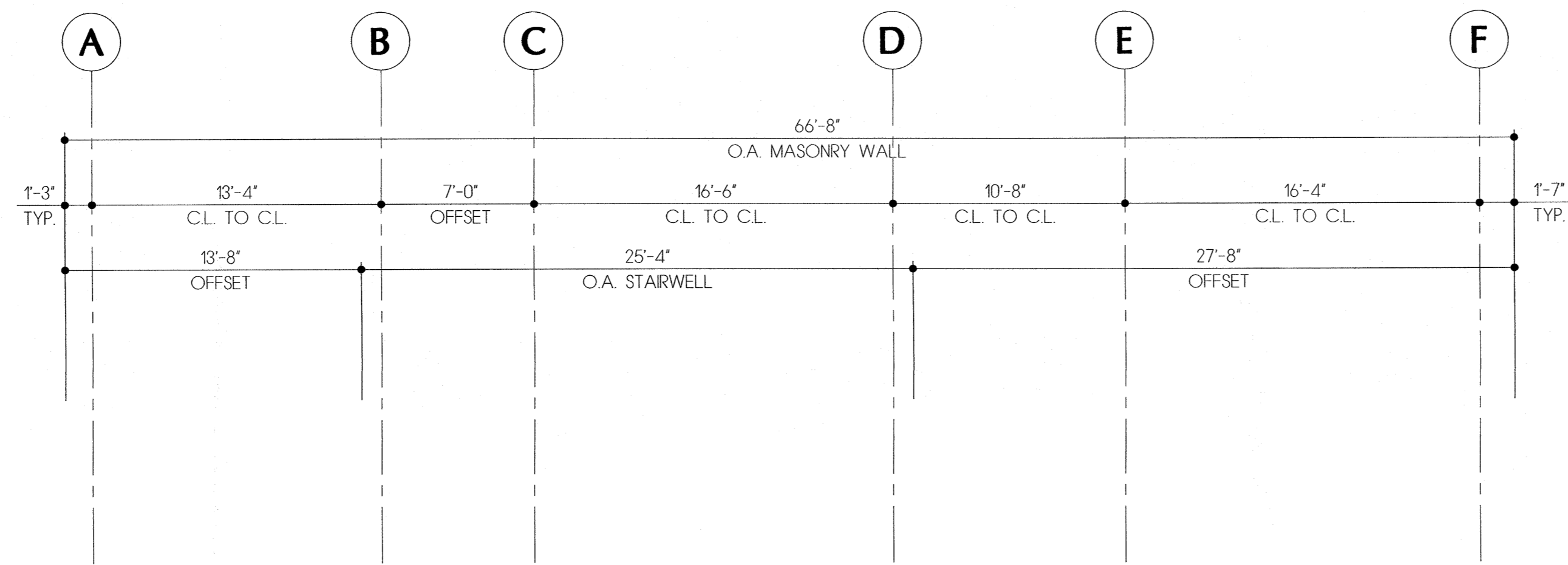

A3 PROPOSED SOUTHWEST BLDG. ELEVATION
SCALE: 3/16" = 1'-0"

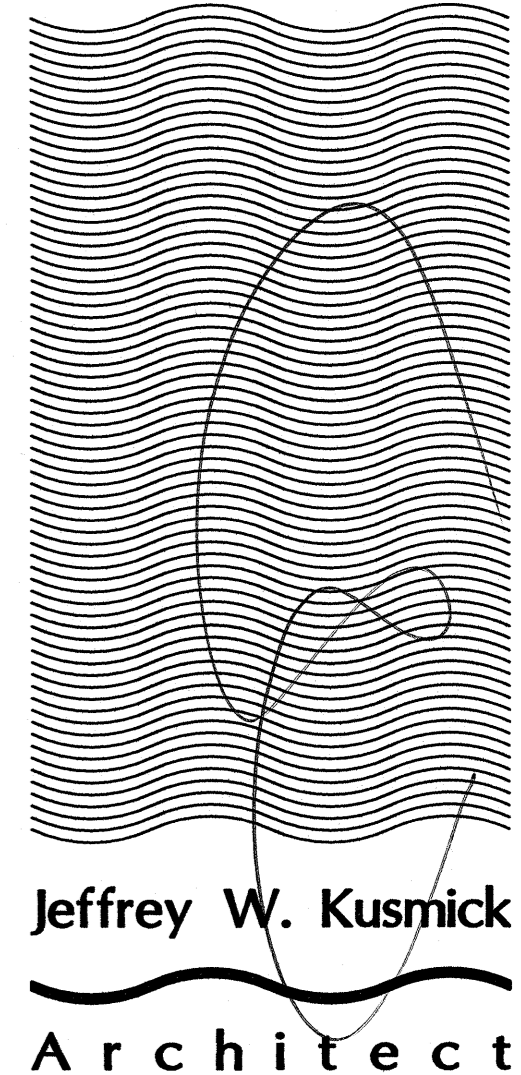

Jeffrey W. Kusmick
Architect

16 Henderson Road
Kendall Park, New Jersey
08824-1503
732.297.8789
e-mail: jwkArchitect@pobox.com

New Jersey 21 AJ 10011 Pennsylvania RA-06044-B New York 024309
NCARB Certification Number 38854

Copyright Protected - All Rights Reserved

Rev.	Planning Board Description	30Jan20 Date

Project:

Amin Apartment Building
West Seventh Street, Plainfield, NJ

202-208 West Seventh Street, Block 71, Lot 2
Building Reconstruction / NJAC. 5:23-6 et seq.

Client:

Mr. Preyans Amin
c/o 206 West Seventh Street
Plainfield, New Jersey, 07060

Southwest Building
Elevation Diagram

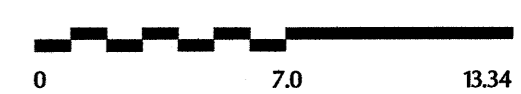

Scale: 3/16" = 1'-0"

Z-07

30 January 2020

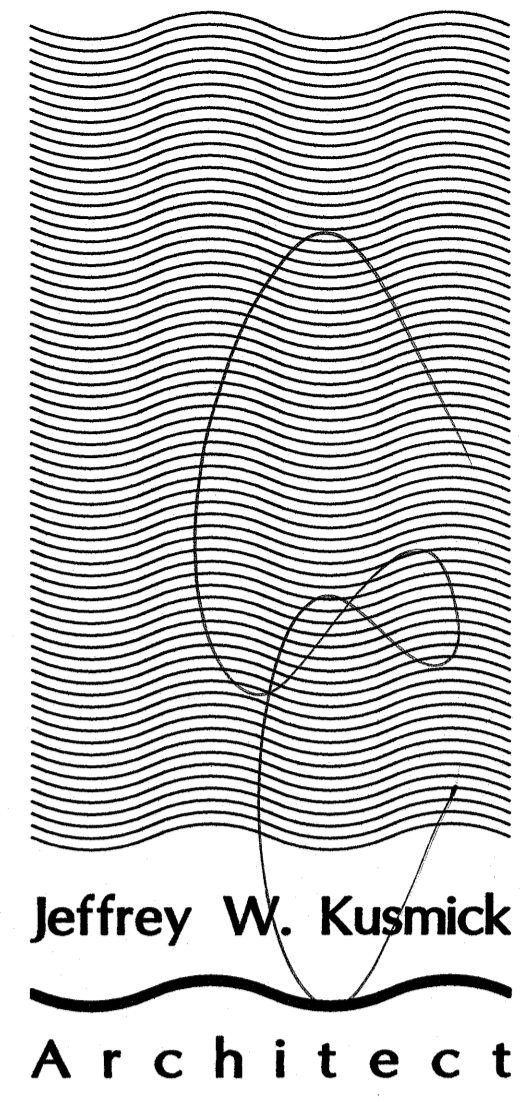

Jeffrey W. Kusmick
Architect

16 Henderson Road
Kendall Park, New Jersey
08824-1503
732.297.8789
e-mail: jwkArchitect@pobox.com

New Jersey 21 AI 10011 Pennsylvania RA-016044-B New York 024309
NCARB Certification Number 38854

Copyright Protected - All Rights Reserved

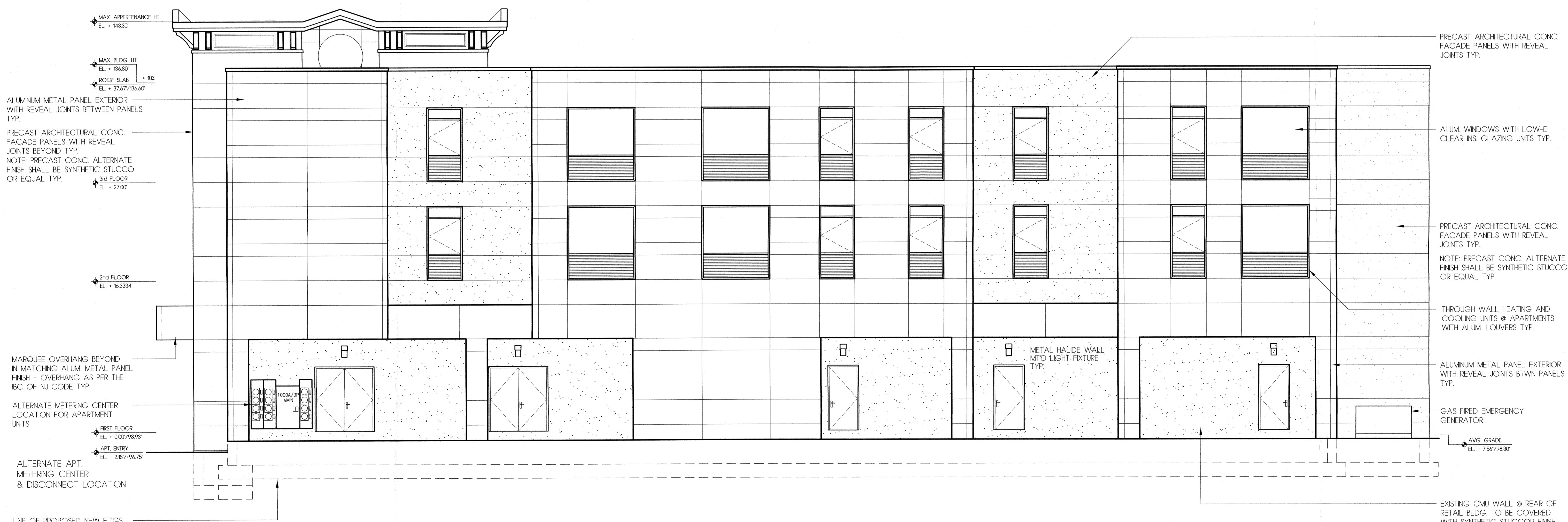
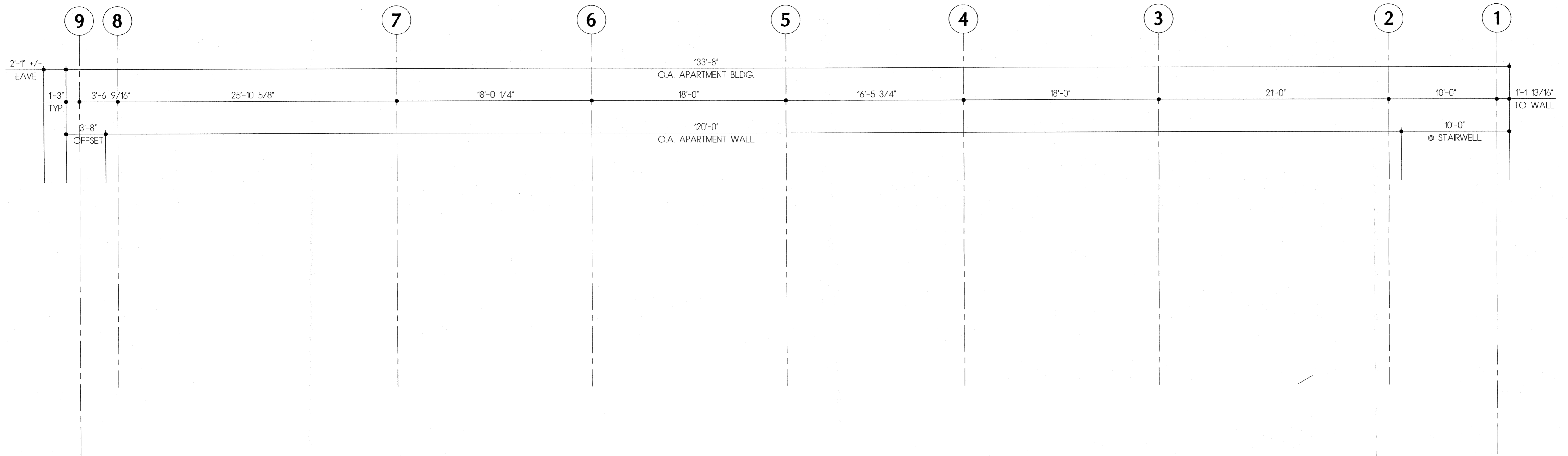

A4 PROPOSED NORTHWEST BLDG. ELEVATION
SCALE: 3/16" = 1'-0"

Rev.	Description	Date
1	Planning Board	30Jan20

Project:
Amin Apartment Building
West Seventh Street, Plainfield, NJ

202-208 West Seventh Street, Block 711, Lot: 2
Building Reconstruction / NJAC: 523-6 et seq.

Client:
Mr. Preyans Amin
c/o 206 West Seventh Street
Plainfield, New Jersey, 07060

Northwest Building
Elevation Diagram

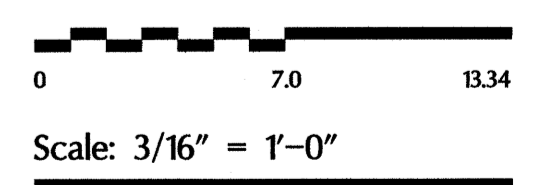

Z-08